

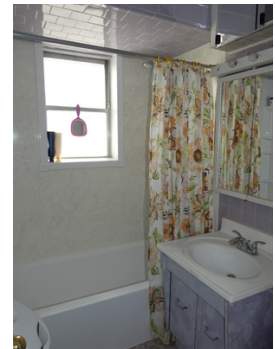

\$ 1,288,000



2315 West 1 Street, Brooklyn, NY 11223

- » Beds: 7 | Baths: 3 Full
- » Multi-Family | 2,520 ft² | Lot: 2,000 ft²
- » 6 over 6 + 4 Room Walk-in
- » Brick Attached
- » Close to Shopping and F train
- » More Info: 2315West1Street.IsForSale.com



GEORGE L. CLARK INC.
155 AVENUE U, BROOKLYN, NY
11223
(718) 266-3900
GCLARKINC1@AOL.COM
<http://www.GEORGECLARKREALESTATE.com>



GEORGE L. CLARK REALTORS
155 AVENUE
BROOKLYN, NY 11223
(718) 266-3900

Gravesend - 3 Family Brick Attached, 20' x 100'. Walk In Level Consists of 4 Rooms, 1 Bed. First and Second Floor each Consists of 6 Rooms, 3 Beds. House has been well maintained. Close Proximity to Shopping and MTA "F" train.

